

4D

Presents

NEW Blades 2023

The 29th annual model makers
recruitment fair

Thursday 15th June 2023

Holborn Studios London

Arts University Bournemouth
University of Hertfordshire • Northbrook College
The Northern School of Art • Coleg y Cymoedd
Wimbledon | University of the Arts London

Welcome New Blades 2023. This year we are happy to present graduates representing six model making courses.

The exhibition is open from 10am to 10pm.

This year, more than any other, we have had to rely on the generosity of our show sponsors to allow the graduates to exhibit in central London. As always, we are extremely grateful for their support.

Special thanks have to go to our main show sponsors: Foster + Partners, Make, RSHP, Leviathan Workshop, Amalgam, Model Maker Group, Fixie, Prototype Projects, Ogle Models, 4D modelshop and Howells Architects.

We'd also like to thank our award sponsors, who will be judging their own winners and presenting individual awards throughout the show. Look out for the awards on graduate stands.

Best of Show

If you are a member of the Industry, you can vote for your 'Best of Show'. Please make sure you cast your vote before 8:30pm. We will announce the winner at 9:00pm when they will be presented their award.



Awards

- Best of Show 4D modelshop & Fox Silver
- Best of Show Runner Up 4D modelshop & Fox Silver
- Best Architectural Model Foster + Partners
- Best Use of Creative Materials 4D modelshop
- Best Finish on a Model Atom Ltd
- Most Ingenious Amalgam Modelmaking Limited
- Gerry Anderson Film Miniature Award Anderson Entertainment
- Best Model Making Asylum Models
- Best Figurative Model Merlin Magic Making
- Best SFX Model or Prop Machineshop
- Outside the Box Machineshop
- The Twins FX WOW Factor Award The Twins FX
- The Richard Gregory SFX Award Anderson Entertainment
- Leviathan Workshop Award Leviathan Workshop
- Best Use of Silicone Dorset Orthopaedic
- Sustainability Award Feilden Clegg Bradley Studios
- Fixie's Best Use of 3D Printing Fixie
- Glenn Howells Award Glenn Howells Architects
- Best Product Model – Ogle Models & Prototypes Ogle Models
- Fine Scale Models Award Model Maker Group

Today's awards were made by the Iain & his team at the 4D modelshop Bespoke Services workshop.

They used a number of their services to create the trophies: Laser Cutting, Photo Etching, Resin Casting and Dry Transfers.

To find out more about the Bespoke Services, speak to Iain at the show or visit:

www.modelshop.co.uk

University of Hertfordshire **UH**



BA (Hons) Character and Creative Effects
BA (Hons) Model Design and Model Effects
BA (Hons) Special Effects

A combined first year splits into the three degree disciplines during the second and third year, when students develop their own specialism. The programme achieves high graduate employment and is proud that many graduates are now working in senior positions across the creative industries. We have excellent links with a diverse range of companies and are always keen to build new relationships too.

ARTS
UNIVERSITY
BOURNEMOUTH

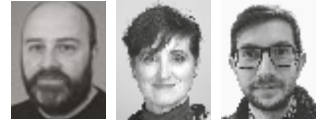

BA (Hons) Modelmaking

Bournemouth is at the centre of the South Coast's creative culture. It provides a stimulating environment for this well established, world leading course. At our specialist art & design campus we value our collaboration with industry while developing research and archives that influence our discipline's academic development. For over 20 years, we've taken pride in enabling graduates who are prepared for employment, entrepreneurship and postgraduate study. Maker culture is strong with us...

Coleg y
Cymoedd



BA (Hons) TV & Film: Prop Making

Situated close to Pinewood, BBC Roathlock and Dragon Studios, the course allows students to build and develop a wide range of practical and technical understanding. Processes employed include sculpting, casting, carpentry and metal fabrication. The practical skills are supported by high levels of contextual and historical understanding, underpinned by research, theory and analysis, developing the professional knowledge and skills needed for industry.

THE
NORTHERN
SCHOOL
OF ART



BA (Hons) Model Making & Visual FX

The BA (Hons) Model Making & Visual FX degree at The Northern School of Art has been developed directly with our industry partners, who include visual effects artists, miniature effects designers and model makers. Our programme teaches students to combine creativity with high levels of technical ability, developing practical workshop techniques with digital skills to help students secure employment in the screen Industries and beyond.

Northbrook
College



Prop Making & Special Effects BA (Hons)

This course focuses on the design and manufacture of props for theatre, TV, film, display and entertainment industries. The course explores a wide range of creative techniques to create a broad creative skill set that will support your development as a prop maker.

ual: university
of the arts
london
wimbledon

BA (Hons) Technical Arts and Special Effects

The course teaches a wide range of professional technical skills aimed at the theatre, television, film and exhibition industries. It aims to develop a broad range of skills including: digital drawing, sculpting, clay modelling, prosthetics, prop making and fabrication.



Lucy Prendergast | 07954 700644 | lucy.prendergastcrafts@gmail.com
Disenchanted, Instagram: prendergast_lucy



Harry Singh | 07585 793979 | Harrygeorgesingh@gmail.com
Pinewood Studios, Logan Manufacturing



Kass Harris | 07913 809603 | kasskreatures@gmail.com
Barbie, Instagram: kasskreatures



Jack Wase | 07745 748876 | jackwase135@gmail.com
Richardson Prop Making, NHS Salisbury Ward, IG: jackwase modeling



Leosa Dwyer | 07710 649367 | leosadwyer@gmail.com
Barbie, The Man that Fell to Earth, www.leosa.com



Cassie Cai | 07754 120825 | 552080278@qq.com
Extreme Falconry, China Resources Land, Instagram: ckxmodelmaking



Matthew Ericson | 07709 801725 | Mattericson28@hotmail.com
Barbie, Disenchanted, Instagram: model_making_me



Andrew Williams | 07949 077605 | rew.williams607@gmail.com
Heritage of London Trust, Instagram: rew.williams



Lydia Miles | 07910 946357 | lydiamiles8@hotmail.co.uk
Nick Richardson Props, Tim Lewis, Poole Museum, IG: [lyds_makes](#)



Hannah Goodwin | 07864 813264 | Hannahgoodwin41@gmail.com
Bay Productions, Instagram: [hannah.goodwin_101](#)



Harry Hooper | 07806 681105 | harryhooper23@gmail.com
Brewmonster, Nick Teo, Instagram: [harryj.hooper](#)



Josephine Biggs | 07487 808436 | Josephinebiggs01@gmail.com
Disenchanted, www.josiebiggs.com, Instagram: [josiebiggs](#)



Lucas Bax | 07494 297714 | lucasbax@icloud.com
Wessex Archeology, Hillman Studio, Instagram: [lucas_bax_art](#)



Hannah Buckenham | 07586 357592 | h1b2302@icloud.com
Prototype Projects, Instagram: [hb_models](#)



Jamie Lord | 07484 202577 | Jamielordart@gmail.com
Sheringdale Primary School, Instagram: [jamielordart](#)



Rosie Mace | 07884 559032 | rosiemace@btinternet.com
Barbie, Pinewood Snow White, Instagram: [rosiemakesmodels](#)



Oliver Williams | 07738 478159 | owilliamsmodelmaking@gmail.com
Amalgam, Heritage of London Trust, Instagram: [owilliamsmodelmaking](#)



Grace Mulley-Hearn | 07462 115065 | gmulleyhearn@gmail.com
Pinewood Clocktower, Instagram: [MakesGrace](#)



Joshua Csobonas | 07856 225847 | jcsobonas.props@gmail.com
Artem SFX, Universal Creations, Asylum Models, Lazfilm Studios, IG: [portfolio_props](#)



Zak Lewis | 07376 292441 | zakmatthewlewis@gmail.com
Artem Commonwealth Games bull, Instagram: [crafty_gecko](#)



Jonny Sanderson | mobile number | jonnysanderson1@gmail.com
Disenchanted, Instagram: [js_modelmaking](#)

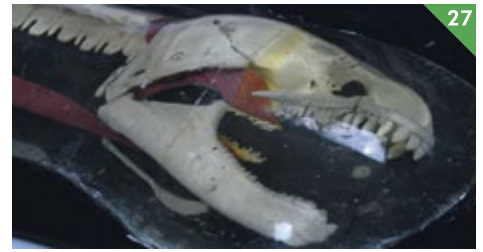

Daniel Coates | 07858 625692 | dgacmodelmaking@gmail.com
Tim Lewis Master Armourer, B'mth Oceanarium, IG: [dgac_modelmaking](#)



Charlie Thiede | 07429 410876 | paula.c.thiede@gmail.com
Opera House Nuremburg, Instagram: [ProperCharlatan](#)



Holly Bignell | 07548 997693 | holly@thebignells.co.uk
Foster + Partners, SS Great Britain Trust, IG: [hbignell_modelmaking](#)



Georgina Ottley | 07948 642231 | sleepygirlstudios@outlook.com
Kidz R Us, Instagram: [sleepygirlstudios_](#)



Louise Kelly | 07368 528892 | louisealicekelly@icloud.com
Poole Museum, Instagram: [louise_modelmaker / Aip_plushiesbylouise](#)



Adelaide Fakes | 07775 698765 | e.fakes@btinternet.com
Propworks, Black Kettle Workshop, Instagram: [adelaideprops](#)



Daniel Parker | 07367 757979 | parkerpropsandart@gmail.com
Secret Subrosa, www.parkerpropsandart.com, IG: [parkerpropsandart](#)



Arran Swales | 07765 470013 | arranswales@hotmail.co.uk
Tarver Productions Ltd, Asylum Models, www.petrichorpropmaker.com



William Balcombe | 07525 947608 | williambalcombe@hotmail.co.uk
Plunge Creations, https://linkr.ee/web_creative.props



Christianna Altani | 07867 300255 | altchr2002@yahoo.co.uk
Natural History Museum, Instagram: [shewolf.artgr](#)

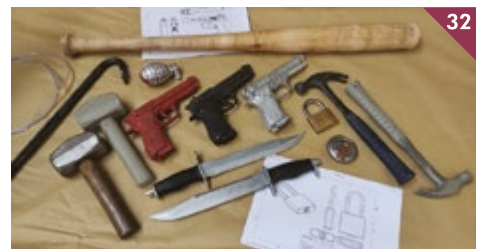

Harrison Ryan | 07926 817681 | hryanprops@gmail.com
Scene 2, Ariel Theatre Co, Laz Film Studios, www.hryanprops.com



33

Iz Ames | 07564 648671 | izames.props@gmail.com
Wild Creations, <https://izamesprops.wixsite.com/izprops>



39

Saideh Testasecca | 07990 544816 | said.testasecca@gmail.com
Tim Lewis Master Armourer, Extreme Falconry, IG: [s.testasecca_art](#)



34

Anthony Boylan | 07359 069958 | boylanprops@gmail.com
4wood/itsmyshout.bbc, Instagram: [boylanprops](#)



40

Leo Jeakings | 07543 7544820 | leojeakings.lj@gmail.com
Alphatauri F1, Royal Navy Fleet Air Museum, IG: [leo_jeakings](#)



35

Ben Griffiths | 07446 903461 | bengriff056@gmail.com
<https://bengriff056.wixsite.com/griff-props>



41

Madeline Fuggle | 07432 196991 | maddie.fuggle@gmail.com
Berry Place, Plunge Creations, Buglife, Instagram: [m.fuggle_art](#)



36

Jacob Mansell | 07860 251034 | jacob_mansell@hotmail.co.uk
Wild Creations, Instagram: [mansell.propmaking](#)



42

Matthew O'Kane | 07526 556488 | matthewokane@outlook.com
Alphatauri F1, Extreme Falconry, IG: [matthewok_modelmaking](#)



37

Katie-Ann Meeson | 07891 220577 | Meeson_Props@hotmail.com
Bay Productions/ Blake Cake, Instagram: [Meeson_Props](#)



43

Hannah Ferris | 07857 840157 | hannahferris95@gmail.com
Tim Lewis Master Armourer, Chelmsford Museum, IG: [hannahrosemaking](#)



38

Molly Morgan | 07496 696034 | propmakermolly@outlook.com
Great Point Studios, Rainbow Prod., <https://linktr.ee/propmakermolly>



44

Brice Allen | 07505 233751 | brice.a@virginmedia.com
Matter SFX, Instagram: [brice_a_sfx](#)



45

Gaby Megroff | 07873 784672 | gaby.megroff@gmail.com
Foster + Partners, Instagram: gabym_models



51

Lydia Drakou | 07427 658800 | Lydiard121@gmail.com
Berry Place, MODIP, Instagram: lydiammodels



46

Matthew Moloney | mobile number | mattmmoloney@gmail.com
Madame Tussauds, Instagram: thunder_moon_tide



52

Natasha Potts | 07760 688241 | Natashaop26@gmail.com
Wheal Martyn Clay Works, Instagram: Tash_makes_stuff



47

Adrian Montebon | 07545 635551 | adi.calmer@gmail.com



53

Anna Rumary | 07716 942907 | anna.rumary@gmail.com
Poole Museum, Instagram: anna.eco.maker



48

Isaac Evans | 07471 096320 | isaacwillevans40@googlemail.com
Little Shop of Horrors, Barnum, Instagram: isaacs_showcase



54

Samuel Teanby | 07898 890504 | samteanby@outlook.com
Foster + Partners, Instagram: samteanby



49

Milly Mohr | 07930 347352 | milly.mohr9@gmail.com
Berry Place, Loyn + Co Arc, Amersham Museum, IG: mmohr_modelmaking



55

Avneet Poonian | 07727 454553 | avneetpoonian@gmail.com
Foster + Partners



50

Pixie (Amanda Davies) | 07756 253044 | Pixiedust64@hotmail.com
Gods House Tower Heritage Venue, Facebook: Pixies arty stuff



56

Caoimhe Doherty | 07471 820221 | caoimhepaige@outlook.com
Artem, Greens Team, www.caoimhepaigemodelmaker.co.uk



57

Charlotte Mead | 07979 004273 | lottie0402@yahoo.co.uk
The Beaneel Museum, Instagram: charlotte_a_models



63

Izzie Newman | 07493 618443 | Isobellene Newman@gmail.com
Barbie, Instagram: izziecal.art



58

Bea Harper | 07393 737246 | beamharper@gmail.com
Berry Place, Propworks, Extreme Falconry, IG: beamodelmaking



64

Kyra Byrne | 07825 137517 | kyrabyrne5@gmail.com
MAKE Architects



59

Lewis King | 07769 707274 | lewisking.makes@gmail.com
www.lewiskingmodelmaking.uk, Instagram: loue_is_making_marks



65

Elanor Ludlow | 07742 457981 | elanor.ludlow42@gmail.com
Instagram: elanor_ludlow



60

Angus Mawer | 07377 329307 | angusmawer@gmail.com
Instagram: angusmawer



66

George Wills | 07586 326321 | gswills.gsw@gmail.com
Instagram: wills_in_motion_



61

Lorna James | 07895 574431 | Lornajames.arts@gmail.com
Website & work placements



67

Jasmine Lock | 07513 903175 | jazzlockmodels@gmail.com
Greens Team at Pinewood Studios, Instagram: jazzmodelmakes



62

Anthony Preece | 07837 984321 | antprece@hotmail.co.uk
Instagram: antprece, www.antprece.wixsite.com/larp



68

Jayce Valdiny | 07488 228307 | jaycevaldiny@gmail.com
Instagram: vampiricpanic



Thomas Edwards | 07914 797998 | Thomas.edwards1901@icloud.com
Poole Museum, Instagram: tom_e_modelmaking



Neave Phillips | 07972 276743 | neavephillips01@yahoo.co.uk
Natural History Museum, Instagram: neavephillipsmodelmaking



Josh Traves | 07922 487462 | joshtravesjosht@gmail.com
Dorset Podiatry, Instagram: j.m.traves



Adam Paloczy | 07923 374375 | adampaloczy@gmail.com
Instagram: adam_paloczy_sfx



Tamzin Nicholas | 07443 470740 | Tamzin.Nicholas@hotmail.com
Thorpe Archive, Instagram: TheTinker__



Rebecca Ball | 07592 078266 | Beckymball13@gmail.com
The Gallery, Instagram: beckyballmaking

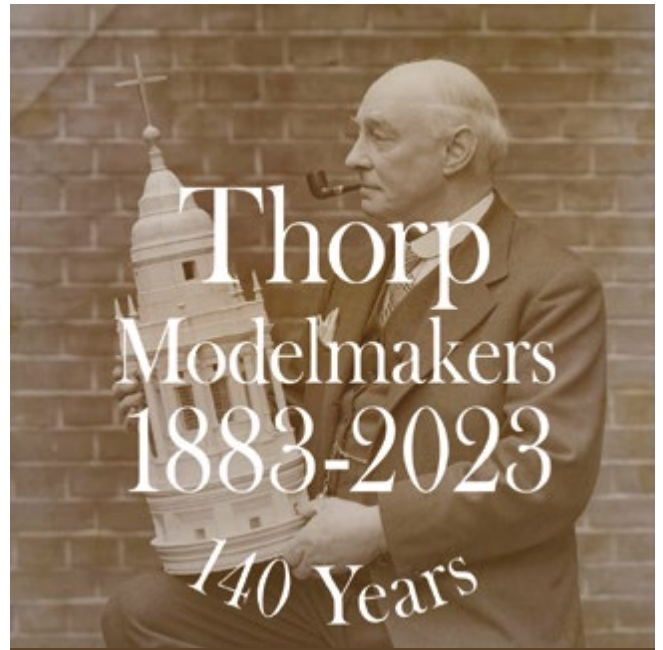

The Thorp Archive is a unique collection of models, photographs, and documents charting the history of Thorp Modelmakers, the oldest architectural modelmakers in Britain. Now held by Arts University Bournemouth, the archive traces the origins and development of architectural modelmaking as a professional practice between the company's founding in 1883 and its purchase by ATOM in 1995.



The Archive contains over 50,000 items, including 12,000 photographs of architectural models made by Thorp, alongside thousands of documents, slides, negatives, and promotional materials.



A series of seven sample models made by John Thorp are also included in the collection. Records of the first 12,000 photographs to be catalogued can now be searched online, while the archive material can be viewed by appointment at Arts University Bournemouth.



To find out more about the archive, speak to Dr David Lund at the show or visit:

www.aub.ac.uk/thorp-archive



Edith Fisher | 07519 105617 | EdithFisher3@outlook.com
Black Kettle Workshop, Instagram: Edith-fisher



Rhys Whittington | 07842 333723 | Thesasquatchpropshop@gmail.com
Bay Productions, Scene2, Instagram: the_sassy_propshop

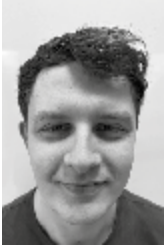

Ben Albrow | 07849 626186 | benalbrow@live.co.uk
Universal Creations, Instagram: bens_props



Scott Chapman-Hall | 07526 6293717 | scottchapmanhall@gmail.com
Asylum Models, Instagram: Prop_Hazard



Patryk Lecki | 07853 533365 | pjsartmedia@gmail.com
Propworks, Instagram: pjs_arts



Please contact us for work experience or employment.

www.twinsfx.com

Photo credit www.jondavey.com

BEST OF SHOW

Please make sure you cast your vote before

8:30pm

Voting open to members of the Industry only

Bar
sponsored by

RSHP

Make is proud to support New Blades 2023



make

www.makearchitects.com
@makearchitects

FIXIE.



Accessible Architectural 3D printing

Sign up today at

www.fixie3d.com

ogle
models+prototypes

Precision Through People

- Industrial 3D printing
- Vacuum casting
- Highly skilled model making
- Large capacity CNC machining
- Expert paint and finishing



www.oglemodels.com | +44 (0)1462 682 661 | [Twitter](#) [LinkedIn](#) [Instagram](#)

Leviathan WORKSHOP

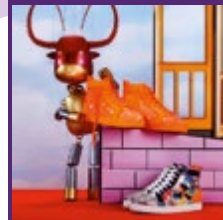

T:0333 188 0181 E:info@leviathanworkshop.com
www.leviathanworkshop.com

Howells

.uk



Proud to sponsor New Blades 2023

Amalgam CREATIVE SERVICES



supporters of

**New
Blades
2023**

WWW.AMALGAM-MODELS.CO.UK





Fox Silver Plating and Electroforming for models and props

Supporters of



www.foxsilver.net
0208 683 3331 • info@foxsilver.net



we are rapid prototyping specialists

3D Printing
CNC Machining
Vacuum Casting
Model Making

prototypeprojects.com

prototypeprojects
3D MADE. SIMPLE.®

Foster + Partners

The Modelshop team at Foster + Partners operates state-of-the-art workshops. We embrace industry-leading technology combined with traditional handcraft techniques to build some of the most unique objects you could possibly imagine.

We offer internships as well as full time positions to graduates, to work alongside highly experienced colleagues who provide ongoing support and mentoring.

Sponsoring New Blades



fosterandpartnerscareers.com

Sponsors

Foster + Partners

make

Amalgam

MMG
— FINE SCALE MODELS —

Leviathan
WORKSHOP

4D

Howells

prototypeprojects
3D MADE. SIMPLE.®

RSHP

ogle
models+prototypes

FIXIE.

Atom
Makers Since 82

MACHINESHOP

MERLIN
MAGIC
MAKING

ATWINSFX

FOX

silicone
by dorset orthopaedic

ASYLUM

ANDERSON
ENTERTAINMENT

Feilden
Clegg
Bradley
Studios

radius

Holborn Studios

40/50 Eagle Wharf Road
London N1 7ED

